Updated on: 26th April 2024

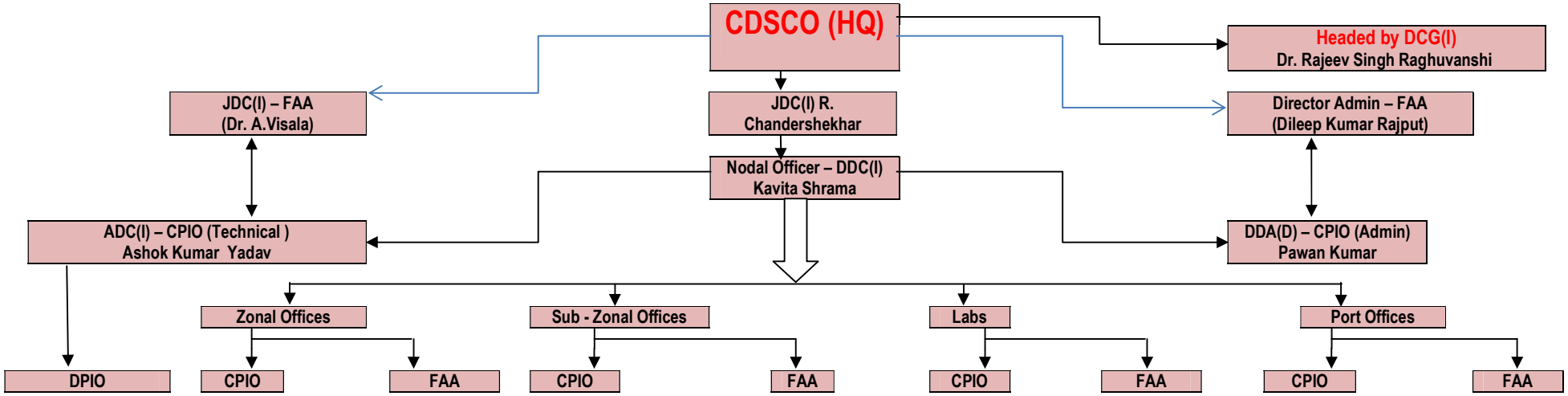

1.	FDC Division – (Deepak Kumar)	1.	Zonal office- Ghaziabad (North Zone) – (Dr. Sachin Y. Bhagwate)	(K. Narendran)	1.	Rishikesh – (Mahender Kumar)	(Dr. Kamal Krishna Halder)	1.	CDL- Kolkata- (Angas Minz)	(Saroj Kumar Ghosh)	1.	Airport office- Ahmedabad- (Shashi Paul)	(Dr. Ravikant Sharma)
2.	SND Division (Shradha Srivastava)	2.	Zonal office- Bangalore – (Dr. Bikash Roy)	(Rajshekar)	2.	Sub Zonal – Visakhapatnam (K. Bhuvaneswari)	(Dr. A Ramkishan)	2.	CDTL - Chennai – (J. Uma Maheshwari)	(C. Vijayalakshmi)	2.	Airport office- Bangalore- (Shanti Prashnna Nath Singh)	(Rajshekar)
3.	Import Division – (Vinod Kumar)	3.	Zonal office- Kolkata (East Zone)- (Bubun Nath)	(Arup Kumar Chatterjee)	3.	Varanasi (Ravendra Verma)	(Mukesh Kumar)	3.	CDTL- Mumbai- (Akshata S. Paranjpe)	(Sayali U. Warde)	3.	Airport office- Chennai- (P. Indira)	(Dr. K.M. Srinivasan)
4.	GCT/Ethics Committee Division – (Arunachalam C)	4.	Zonal office- Mumbai (West Zone)- (Yogesh K. Shelhar)	(Jayant Kumar)	4.	Sub Zonal – Goa (Dr. Vijai Singh Karwasara)	(Dr. Krishan Kumar Bhardwaj)	4.	RDTL- Guwahati- (Dilip Kumar Sarkar)	(Dinesh Kumar)	4.	Airport office- Hyderabad- (Dharmvir Singh)	(Dr. A Ramkishan)
5.	Veterinary Cell – (Kailash Chand Meena)	5.	Zonal office- Chennai (South Zone)- (Nisha Sankhwar)	(Dr. K.M. Srinivasan)	5.	Sub Zonal – Jammu & Kashmir (Minakshi Vashisth)	(Dr. Ajay Sachan)	5.	RDTL- Chandigarh- (Hitesh Kumar Khare)	(Dr. Debasis Maiti)	5.	Airport office – IGI Airport, Delhi- (Amol Eknath Kandekar)	(K. Narendran)
6.	QA Division – (R. Srinivasan)	6.	Zonal office- Ahmedabad- (Satyanarayan Saini)	(Dr. Ravikant Sharma)	6.	Sub Zonal – Indore (Mahesh N Anjinappa)	(Gaurav Kumar)	6.	CDL Kasauli- (Devendra Barthwal)	(Sushil Kumar Sahu)	6.	Airport office – Mumbai- (Pramod M. Patil)	(Jayant Kumar)
7.	SAE Division – (Abhishek Chawla)	7.	Zonal office- Hyderabad- (Dr. Vinay Kumar Gupta)	(Dr. A Ramkishan)	7.	Sub Zonal – Guwahati (Baljeet Singh)	(Dinesh Kumar)	7.	CDTL – Hyderabad (Dr. A Raghuram Reddy)	(Dr. A. Visala)	7.	Air & Sea Port, Kolkata- (Akash Rama Kondalkar)	(Arup Kumar Chatterjee)

8. IVD Division – (Dr. Sella Senthil)

9. Cosmetics Division – (L.Suganthi)

10. PSUR Division – (Dharmendra Pandey)

11. Blood Centre & Blood Product – (Sanjay Agarwal)

12. SEC Division – (B. Sarala Devi)

13. r-DNA – (V. Rajappan)

14. Vaccine Division – (Pravin A. Jagtap)

15. BA-BE (Export) Division – (Rahul Panwar)

16. CRU – (Anju Khushwaha)

17. International Cell – (Sidharth Malhotra)

18. Legal Cell – (M. Shankuntala)

19. Stem Cell (IND, Cellular & Gene Therapy) – (N.K. Jayasenthil)

20. Ayush Division – (Shivraj Sulgudle)

21. Medical Devices – (Ajai Basil)

22. New Drug Division – (Rajaram Dhramraj)

23. Enforcement Division – (Manish Singhal)

24. DCC-DTAB/IT Cell – (Ashish Kumar Rai)

8. Zonal office- Baddi- (Dinesh Kumar) (Dr. Ajay Sachan)

8. CDTL – Indore (Arijit Saha) (C. Hariharan)

8. Sea Port- Hazira (Surender Kaswan) (Dr. Ravikant Sharma)

9. Sea port- Chennai- (Nitin M jadhav) (Dr. K.M. Srinivasan)

10. Sea port – Cochin- (C. Sarvanan) (Dr. K.M. Srinivasan)

11. Sea port – (Krishnapatnam Kishore Kumar Dondilkar) (Dr. A Ramkishan)

12. Sea port – Mumbai- (Rajesh Verma) (Jayant Kumar)

13. Sea port- Goa- (Dr. Vijai Singh Karwasara) (Dr. Krishan Kumar Bhardwaj)

14. Airport, Seaport – Visakhapatnam- (K. Bhuvaneswari) (Dr. A Ramkishan)

15. Port office- Indore- (Mahesh N Anjinappa) (Gaurav Kumar)